Nice job reading the instruction manual cover-to-cover!

Here are a few extra tips to keep you and your Formula Pro® Advanced happy.

Push the drip tray **firmly** against the base to make sure it fits securely. Trust us, you definitely don't want it to fall off and spill the entire bottle of formula you just made.

Refill the powder container when the orange stirrers become visible.

Keep your Formula Pro® Advanced sparkling clean!

babybrezza® Customer Service

If you need help with your Baby Brezza Formula Pro® Advanced in the UK or Ireland, visit **cheekyrascals.co.uk/contact-us** or email **customerservice@babybrezza.com**. Returns should be made to the store you purchased it from, but before you do, please first contact either Cheeky Rascals or Baby Brezza so that we can give you expert advice customised to your particular situation. Returns cannot be accepted once powder and/or water has been added to the machine unless there is a fault covered by the Warranty.

Limited 1-Year Warranty

The limited warranty is valid only on products bought through authorized resellers and used in the UK and Ireland. Buying through an unauthorized reseller or using this product outside of the UK and Irealand automatically voids this warranty.

This warranty is available to consumers only. You are a consumer if you own a Baby Brezza Formula Pro® Advanced that was purchased at retail for personal, family or household use. Except as otherwise required under applicable law, this warranty is not available to retailers or other commercial purchasers or owners. We warrant that your Baby Brezza Formula Pro® Advanced will be free of defects in material or workmanship under normal home use for one year from the date of original purchase when used in accordance with the instructions and maintained correctly. Customer will be required to present original proof of purchase in order to obtain the warranty benefits. In the event that you do not have proof of purchase date, the purchase date for purposes of this warranty will be the date of manufacture. If your Baby Brezza Formula Pro® Advanced should prove to be defective within the warranty period, we will repair it or, if we consider it necessary, replace it.

To obtain warranty services, in the UK or Ireland, please visit **cheekyrascals.co.uk/contact-us**.
Alternatively, contact **customerservice@babybrezza.com**

This product may be covered under one or more of the following including U.S. Patent No. 8,584,901, Canada Patent No. 2,842,603, China Patent No. CN103874441, Australia Patent No. 2011374309, Spain Patent No. ES2473790B2 and pending patent application(s) in the U.S. and other countries.

babybrezza.com

© 2020 Baby Brezza Enterprises LLC

Distributed in the UK and Ireland by Cheeky Rascals Ltd, Liss Mill, Mill Road, GU33 7BD, UK
www.cheekyrascals.co.uk

For other EU countries, please contact Gamin Tout Terrain, 52 Rue Edouard Pailleron, 75019 Paris France

CE UKCA

babybrezza®

formula pro® advanced

Instructions

for set-up, use and cleaning

Please read fully to ensure your Formula Pro® Advanced works properly every time, and keep for future reference.

⚠ Essential safeguards for the health of your baby

- To ensure proper nutrition, only use the Formula Pro® Advanced at the setting for your specific formula milk defined on **babybrezza.com/fpa**
- This machine does not heat the water to 70°C or above. Therefore, the milk prepared by the Formula Pro® Advanced is for immediate consumption. Prepare one bottle at a time and do not store leftover milk.
- Set-up and cleaning is critical to the function of your Formula Pro® Advanced. Please follow all instructions properly.
- Always use sterile or boiled water cooled to room temperature.
- Bottled water should only be used if suitable for infant formula preparation i.e. sterile and not containing too many salts or sulphate.
- Unboiled tap water and/or unsterilized baby bottles can potentially lead to adverse effects for the health of your baby.
- Always wash your hands thoroughly with warm soapy water for at least 20 seconds before touching the machine, any of its parts or your baby's bottle.
- Clean any surfaces that your Formula Pro® Advanced or any of its parts are likely to come into contact with.
- Before serving make sure formula mixture is at a safe temperature for baby.
- If your child was born premature, with low birth-weight or is immune deficient, please consult your doctor before using this machine.

SAFETY PRECAUTIONS

When using electrical appliances, basic safety precautions should be followed, including the following:

1. To protect against electric shock and injury to persons, do not immerse cord, plug, or appliance in water or other liquid.
2. This appliance is not intended for use by persons (including children) with reduced physical, sensory, or mental capabilities, or lack of experience and knowledge, unless they are closely supervised and instructed concerning use of the appliance by a person responsible for their safety. Close supervision is necessary when any appliance is used by or near children. Children should be supervised to ensure that they do not play with the appliance.
3. Turn off and unplug the appliance from the outlet when not in use, before assembling or dismantling parts and before cleaning. To unplug, grasp the plug and pull from the outlet. Never pull from the power cord.
4. Do not operate any appliance with a damaged cord or plug or after the appliance malfunctions, or is dropped or damaged in any manner. Contact the manufacturer at their customer service telephone number for information on examination, repair, or adjustment.
5. The use of accessory attachments not recommended by the appliance manufacturer may cause fire, electric shock or injury.
6. Use on a level surface and be sure there is no debris under the unit and the rubber wheels are touching the surface.
7. For household use only. Do not use outdoors.
8. Do not let cord hang over edge of the table or the counter, or touch hot surfaces.
9. Do not place on or near a hot gas or electric burner, or in a heated oven.
10. Do not use appliance for other than its intended use.
11. Do not attempt to use the machine without water in the water tank.
12. This appliance has a polarized plug (one blade wider than the other). To reduce risk of electric shock, this plug is intended to fit into a polarized outlet only one way. If the plug does not fit fully into the outlet, reverse the plug. If it still does not fit, contact a qualified electrician. Do not attempt to modify the plug in any way.
13. A short power-supply cord is provided to reduce risks of becoming entangled in or tripping over a longer cord. Longer detachable power-supply cords or extension cords are available and may be used if care is exercised in their use. If using the machine with an extension cord, make sure the cord is the proper electrical rating for the machine. The extension cord should be arranged so that it does not drape over a counter top or tabletop, where it can be pulled on by children or tripped over unintentionally.
14. Before serving make sure formula mixture is at safe temperature for baby.
15. Avoid contact with moving parts. Never remove the Powder Container, Powder Container Lid, Funnel or Water Tank while machine is in operation.
16. Do not dismantle or open base of machine.

TECHNICAL DATA	Model: FRP0046	Heater Power: 500W
Supply Voltage: 220-240V - 50/60Hz	Current: 2.5A	Motor Power: 20W

CONGRATULATIONS!

Thank you for purchasing a Baby Brezza Formula Pro® Advanced. In doing so, you have chosen the most unique and innovative on-demand baby formula maker on the market.

At Baby Brezza, we developed the Formula Pro® Advanced to help parents save time and frustration when it comes to feeding their babies.

Please read and follow all instructions carefully. Sections A-F should be completed before first use and when the machine has not been used for a while.

Before you start preparing bottles for your baby

A) Rinse the machine

- Thoroughly clean any surface that is likely to come into contact with the Formula Pro® Advanced or any of the components.
- Place the Formula Pro® Advanced on the counter or other level surface and turn it around so the back is facing you.
- Remove the Water Tank from the back of the machine, wash it with hot soapy water and rinse thoroughly, then air dry.
- Fill Water Tank with bottled water suitable for infant formula preparation, or pre-boiled water, cooled to room temperature (45°C or below).
- Place Water Tank back on base, turn the machine around so the front is facing you and then plug it in. The machine will turn on and the LCD screen will light up.
- The machine will beep once to tell you it's powered on. You'll also see the LCD display turn on. If the LCD screen is not lit up when plugged in, press the power button to turn on the machine.

Now let's rinse the inside of the machine.

- Get a cup or bottle larger than 300ml and place it under the Funnel.
- Press the "ml" button on the Control Panel repeatedly until the LCD screen says "300ml".
- Now press the "water only" button on the Control Panel. The Formula Pro® Advanced will dispense 300ml of water.
- Dispose of the water dispensed, or use it to water your plants.

B) Clean the removable parts

Unplug the machine, remove all the parts shown on the next page.

- Remove all the parts from the machine as shown on page 4.
- Wash all the parts except for the machine itself in hot soapy water and allow to thoroughly air dry.
- **NEVER** wash any of the parts in a dishwasher, sterilizer or microwave.
- Get familiar with the part names on the next page before moving to section C.

Formula Pro®Advanced - parts

Set-up and cleaning videos available at **babybrezza.com/video**

Tips for dismantling:

To remove the Stirring Wheel, grasp it as shown above and pull up while holding the Powder Container down.

⚠ Never clean any of the parts in a dishwasher, sterilizer or microwave!

C) Assemble your Formula Pro® Advanced

Set-up and cleaning videos available at
babybrezza.com/video

Wash these parts in hot soapy water and completely air dry before assembly.

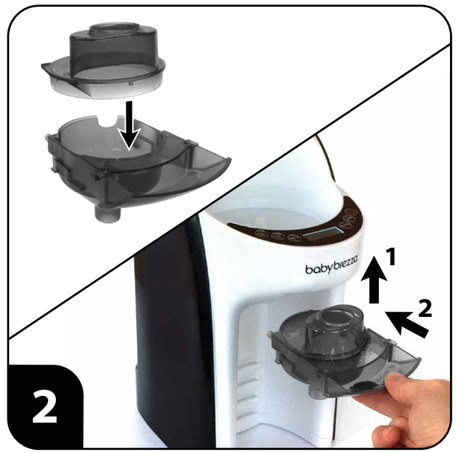

Assemble the Funnel and Funnel Cover. Then insert funnel assembly into Funnel compartment by sliding it up, then in.

Place the Axle on the Base as shown.

Now place the Powder Container on the Base with the printed markings facing you.

Place the Measuring Wheel into the Powder Container, fitting it over the Axle with the flat side facing down.
Make sure the holes in the Measuring Wheel are in the same position as shown above.

1. Place the front edge of the Locking Cover in the recess in the inside/front of the Powder Container, **under the tab.**
2. Fit hole in Locking Cover over the Axle. It will not lay completely flat.

Make sure the Locking Cover and Measuring Wheel look like this when assembled.

Now place the Stirring Wheel on the Axle and push down firmly until you hear a 'click'. When the Stirring Wheel is properly 'clicked' into place it will not lift up easily.

D) Add the powder and sterile bottle

Carefully pour formula powder into the Powder Container. Wipe up any spilled formula powder with a clean cloth.

Make sure that the powder is level and filled to between the min and max lines on the Powder Container.

Place the Powder Container Lid on the Powder Container and turn clockwise until it stops. This will engage the safety switch and lock the Powder Container onto the base.

To remove the Powder Container, turn the lid counter-clockwise.

Fit the Drip Tray on the Base to fit your bottle height. Adjust it so the mouth of the bottle is as close to the Funnel as possible.

Push the Drip Tray firmly into the machine to set it in place.

E) Set up the controls

Set-up and cleaning videos available at **babybrezza.com/video**

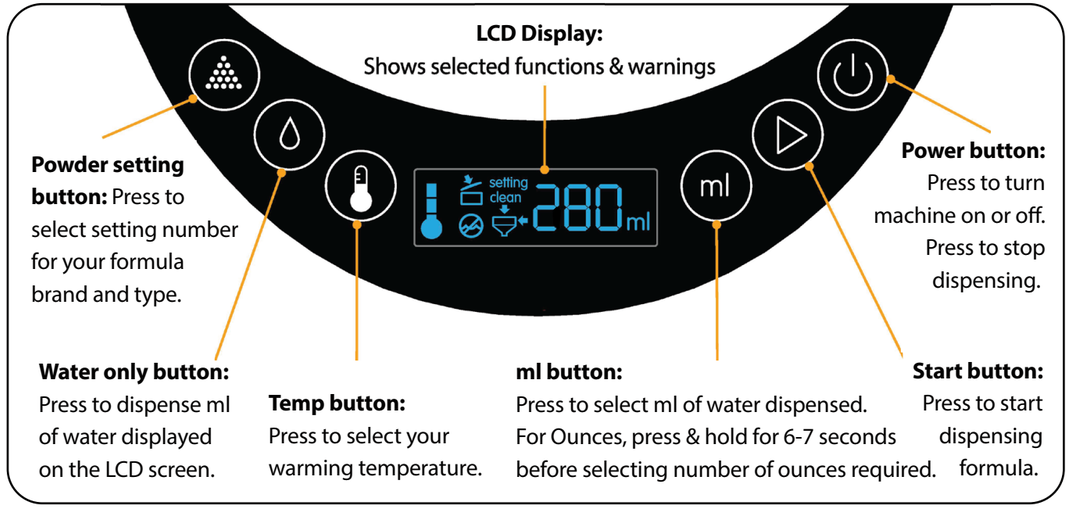

Temperature indicator symbols

= Room temperature

= Body temperature

= Slightly warmer than body temperature

Powder & water settings

Powder Setting Indicator - Use the "powder setting" button to choose your powder setting 1-10.

ml Indicator - Use the "ml" button to chose how many ml of water to mix with powder. 60, 90, 120, 150, 180, 210, 240, 270, 300 ml of water are available. There is no option to make a 30ml bottle. Press and hold the 'ml' button for 6-7 seconds to convert to Ounces and then select the number of Ounces required. 1 Ounce is equivalent to 30ml, so choose between 2-10 ounces.

Warning symbols

The Formula Pro® Advanced will not run if any of these symbols are illuminated on the LCD display.

Powder Lid Open - The Powder Container Lid is not closed completely or is not on the Powder Container correctly. Close the Powder Container Lid completely and correctly when this symbol is illuminated.

Low Water - Refill Water Tank when this symbol is illuminated.

Clean Funnel - This symbol will illuminate after every 4 bottles are made. When this symbol is illuminated, remove Funnel assembly, wash and dry completely, then place it back into the Base. See Page 11 for details.

Funnel Out - Funnel is removed or not inserted completely. Make sure the Funnel is pushed all the way in.

F) Prepare your first bottle

Make sure your Formula Pro® Advanced is plugged in and turned on.

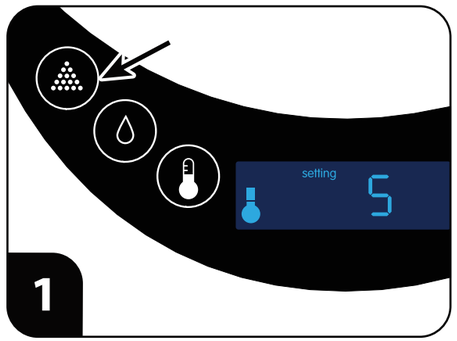

Go to **babybrezza.com/fpa** to find the correct setting for your formula powder.
Press the "powder setting" button repeatedly to select your setting 1 - 10.

It is essential that you choose the correct setting for your formula (brand, type, stage and scoop weight).

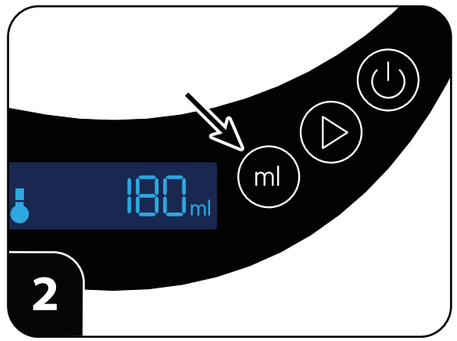

Press the "ml" button repeatedly to select the volume of water you want to dispense.

ml size indicates water volume only. It does not include the volume of powder added when mixing.

If your formula is not listed: In the UK or Ireland please visit **cheekyrascals.co.uk/contact-us**, in other countries go to **babybrezza.com/pages/international** to find your local representative.

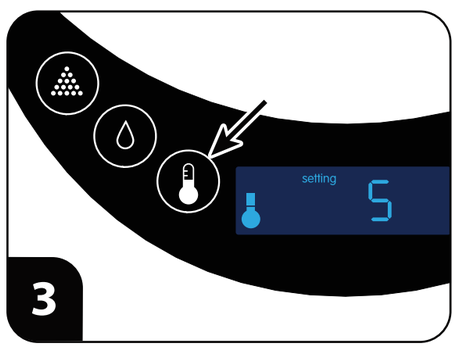

Press the "temp" button to select the temperature of the formula dispensed.

= Slightly warmer than body temperature

= Body temperature

= Room temperature

The temperature indicator will flash when heating and stay solid when the set temperature is reached. Formula will not be dispensed until the indicator stops flashing.

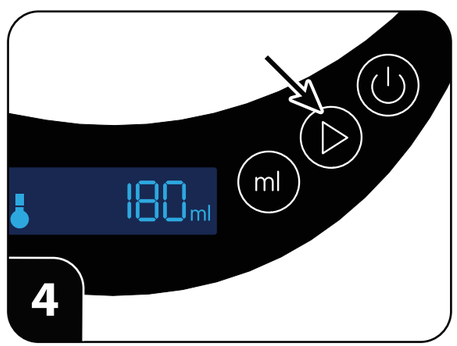

Press the "start" button to dispense formula.

The Formula Pro® Advanced will revert to the settings last used after it has been unplugged or switched off. You do not need to select a powder setting every time you make a bottle. You can always change the ml size or powder setting by pressing the buttons again.

Set-up and cleaning videos available at **babybrezza.com/video**

The Formula Pro® Advanced will dispense powder and water together, then stop automatically when dispensing is complete.

Some clumping may occur with some formula powders inherently difficult to mix with water.

PLEASE NOTE: The level will appear higher than the ml size selected because of added powder volume and/or variance in bottle markings.

Example: 120ml of water plus powder volume is approximately 135ml depending on your formula powder type.

Check for clumps and shake or stir the bottle if necessary. Always check the temperature before feeding your baby. The milk is for immediate consumption only, left-over milk should not be stored.

In use, the powder will not remain level in the container. Refill the Powder Container when the orange arms of the Stirring Wheel become visible. This is essential for accurate formula measuring.

Easy Daily Cleaning Instructions

It is EXTREMELY IMPORTANT to clean the funnel after every 4 bottles made.
This will keep your Formula Pro® Advanced dispensing accurately.

Always thoroughly wash your hands and any surfaces that will be used before the daily or monthly clean.

Remove Funnel and Funnel Cover by pulling out and down.
PLEASE NOTE: You don't need to remove the Powder Container or the Powder Container parts for daily cleaning.

Wipe the Powder-Dispensing Hole on the underside of the Powder Container and remove any spilled powder or milk on the machine using a dry paper towel or soft dry clean cloth.

Wash Funnel and Funnel Cover with hot soapy water and rinse well.
Air dry completely before re-assembling.

Replace the water in the water container daily to keep it fresh. **Tip:** To avoid waste and help you remember, only fill the water container with what you think you will need each day.

To make daily cleaning easier you can buy an extra Funnel and Funnel Cover from **cheekyrascals.co.uk/funnel**. You'll have one in use and one in the wash.

Monthly Cleaning Instructions

Set-up and cleaning videos available at
babybrezza.com/video

Once a month, give your Formula Pro® Advanced a thorough cleaning.

Hand wash all parts shown above with warm soapy water, rinse well and air dry thoroughly.

Hand wash Water Tank with warm soapy water, rinse well and air dry thoroughly.

Monthly Descaling Instructions

You can leave the formula powder in the Powder Container during the descaling process.

To prevent mineral scale on the water heater inside your Formula Pro® Advanced, follow these easy steps:

1. Remove the Water Tank, empty it and fill it with 600ml distilled (clear) vinegar and 600ml of sterile or pre-boiled cooled water.
2. Place the Water Tank on the Base of the machine and place a cup larger than 300ml under the funnel.
3. Select "300ml" with the "ml" button, then press the "**water only**" button to dispense.
4. Empty the cup, place back under the Funnel, then press the "water only" button again to dispense another 300ml.
5. Now unplug the machine, remove the Water Tank, and empty it. **Let the machine sit for 4 hours.**
6. Wash, rinse and fill the Water Tank to the max line with sterile or pre-boiled cooled water, then place it back on the base.
7. Plug in the machine, place a cup to catch 300ml water and use the "water only" button to run an 300ml cycle. Dispose of the water dispensed in the cup and then repeat this step to run the entire tank of water through the machine. When the "Low Water" indicator turns on, you're done rinsing.
8. Refill the Water Tank with sterile or pre-boiled cooled water and return to normal use.

Long Term Storage Instructions

It is EXTREMELY IMPORTANT to clean the machine and remove all formula powder residue before storage.

If you're going to store your Formula Pro® Advanced for later use, or will not use it for a while, please follow the instructions below:

1. Remove the Powder Container parts, Funnel, Funnel Cover, Drip Tray and Water Tank from the Base.
2. Wipe the Base with a clean damp cloth and make sure to remove any and all formula residue. Dry the Base well.
3. Empty the Powder Container, wash all Powder Container Parts, air dry throughly, reassemble and reinstall on the Base.
4. Follow the Monthly Descaling Instructions on page 12, steps **1-7 only**. Do not remove or refill the Water Tank after step 7.
5. Now place a cup to catch 300ml water under the Funnel, then **press and hold** the "water only" button for 5 seconds. Water will dispense continuously until the machine is completely empty, then stop automatically.
6. Unplug the machine, remove the Funnel, Funnel Cover and Water Tank, air dry them both throughly and reinstall them on the machine.
7. Your machine is now ready for storage. Pack the machine in its box, or enclose it in a bag to keep it dust free.

Error Codes

In the unlikely event of an electrical component error or interruption during operation, the following codes will be displayed on the LCD screen. Pressing and holding the power button will clear the code, and operation should return to normal. If the code returns or is unable to be cleared, please contact Customer Service.

E1 Indicates an operation error of the motor that turns the Powder Container parts.
Contact Customer Service*.

E2 Indicates an operation error of the motor sensor that detects the rotation of the Measuring Wheel.
Contact Customer Service*.

E3 Indicates an operation error of the water flow meter that measures the water volume output.
Contact Customer Service*.

E4 Indicates an operation error of the temperature sensor that measures water temperature.
Contact Customer Service*.

E5 Indicates an operation error of the water level switch that measures the water remaining.
Contact Customer Service*.

E6 Indicates that hot water has been poured into the Water Tank and entered the machine.
Empty the Water Tank, refill it with room temperature water, return it to the Base. Press and hold the power button to clear the code, then press and hold the "water only" button to clear the hot water from the machine.

E7 Indicates that the Powder Container Lid has been opened during operation. Make sure the Powder Container Lid is completely closed, press and hold the power button to clear the code. The machine will return to normal.

E8 Indicates that the Funnel has been removed during operation. Make sure the Funnel and Funnel Cover are installed correctly, press and hold the power button to clear the code. The machine will return to normal.

Troubleshooting

Condition	Possible Cause	Possible Remedy
Machine will not start.	Machine is unplugged.	Make sure the plug is securely inserted into the power outlet.
	Machine is not turned on.	Press Power Button to turn on machine.
	Funnel is removed or not fully inserted.	Insert Funnel or push front of Funnel until flush with machine.
	Water level is below "min" line.	Add more water to Water Tank.
	Powder Container is removed or not fully seated.	Make sure Powder Container is placed on base properly.
	Powder Container Lid is not completely closed.	Turn Powder Container lid clockwise to close completely. See page 7, step 3 for details.
	Powder Container Lid is on backwards.	Make sure tab on edge of Powder Container Lid is facing the back of the machine and engaged with safety switch. See page 7, step 3 for details.
	Water in Water Tank is too cold. (Temp Symbol on LCD Flashing)	Wait for water to warm up.
	Water in Water Tank is too hot. (Temp Symbol on LCD panel is flashing)	Wait for water to cool down.
Temperature of dispensed formula is too cold.	Water has not yet been heated to correct temperature.	Wait for heater to warm water. Make sure selected temperature symbol stays on instead of flashing.
Funnel will not fit all the way into the Funnel Compartment.	Funnel cover is not straight on Funnel and/or not pushed down completely.	Align tab on front of Funnel Cover with notch in Funnel and push down Funnel Cover completely.
Clean Funnel symbol is on, Formula Pro beeps when start button is pressed.	Funnel and hole on underside of Powder Container require cleaning.	Follow steps on page 7 to clean and air dry Funnel and hole on underside of Powder Container.
Too much powder dispensed.	Locking Cover is not installed correctly.	Check Locking Cover and make sure the front edge is locked under the tab in the Powder Container. See page 4, step 6 for details.
	Incorrect powder setting selected.	See page 9 step 1 to select the correct setting number for your powder type. For details, go to **babybrezza.com/fpa**
Not enough powder dispensed.	Powder level in Powder Container is too low.	Refill Powder Container with more powder.
	Machine has not been cleaned well.	Dismantle, clean by hand washing, completely dry all parts and reassemble.
	Silicone Scraper is not installed correctly.	Make sure Silicone Scraper is installed as per page 6 step 6.
	Incorrect powder setting selected.	See page 9 step 1 to select the correct setting number for your powder type. For details, go to **babybrezza.com/fpa**
Not dispensing water.	Water Tank not fully seated.	Push Water Tank down all the way onto the Base.
Powder build-up on Funnel Cover and underside of Powder Container.	Frequent use without cleaning underside of Powder Container. See page 7 step 3 for details.	Clean Funnel, Funnel Cover and underside of Powder Container every 4 bottles.

* If this guide does not resolve your issue, we would be delighted to help. In the UK or Ireland please visit **cheekyrascals.co.uk/contact-us** or go to **babybrezza.com/pages/international** to find your local representative.